The Beacon House
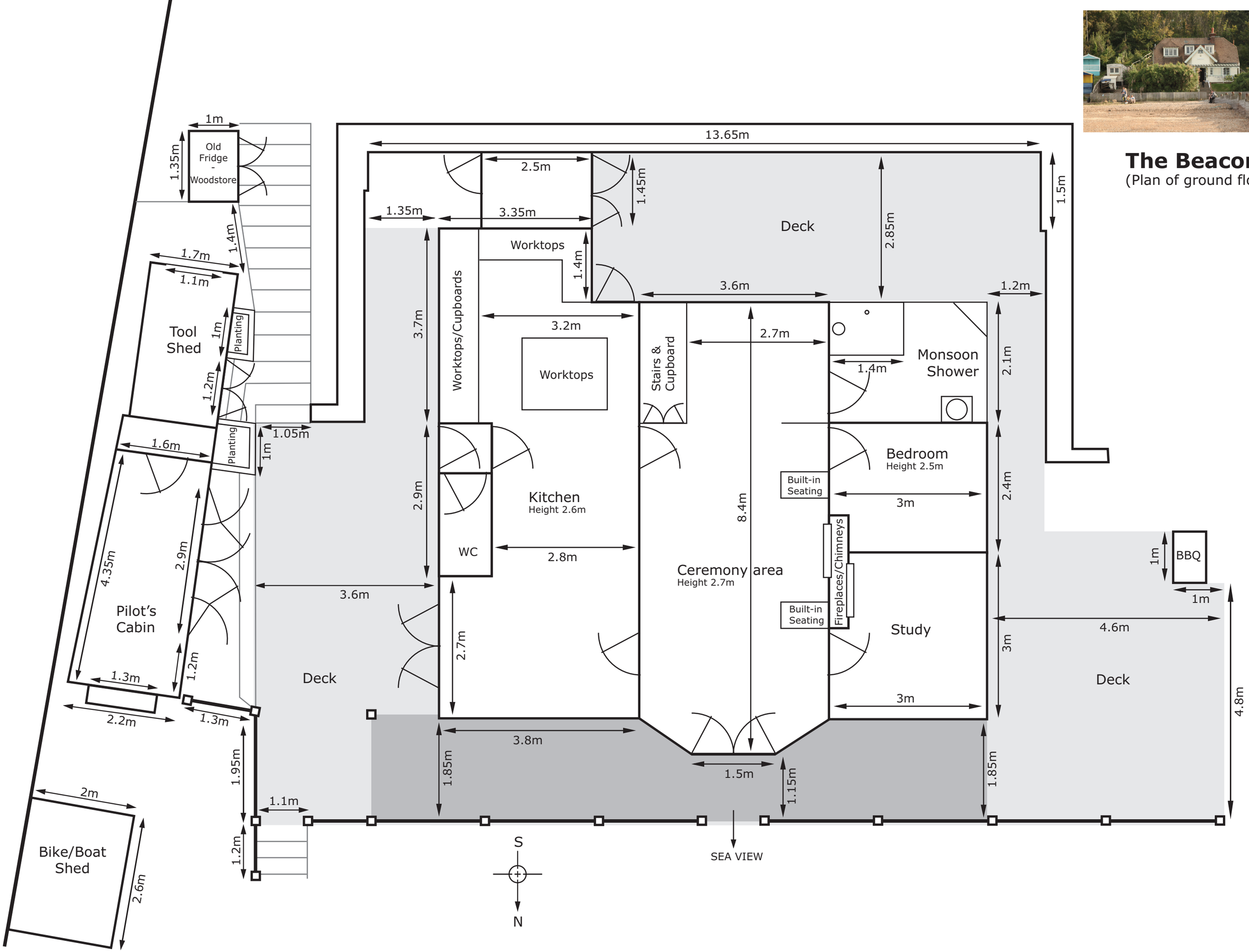
(Plan of ground floor & deck)